# Comfortably Numb

Pink Floyd

Tuning: E A D G B E

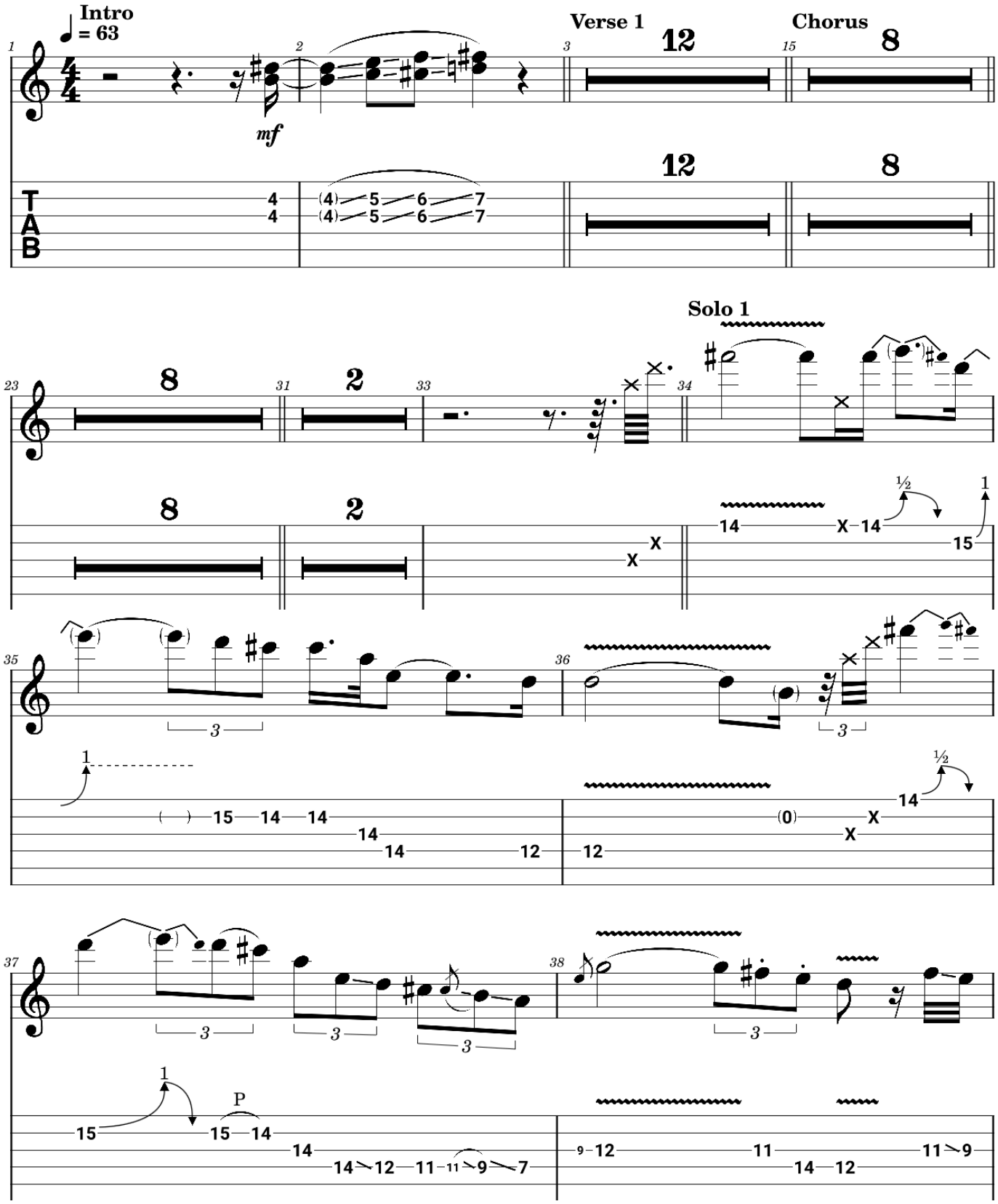

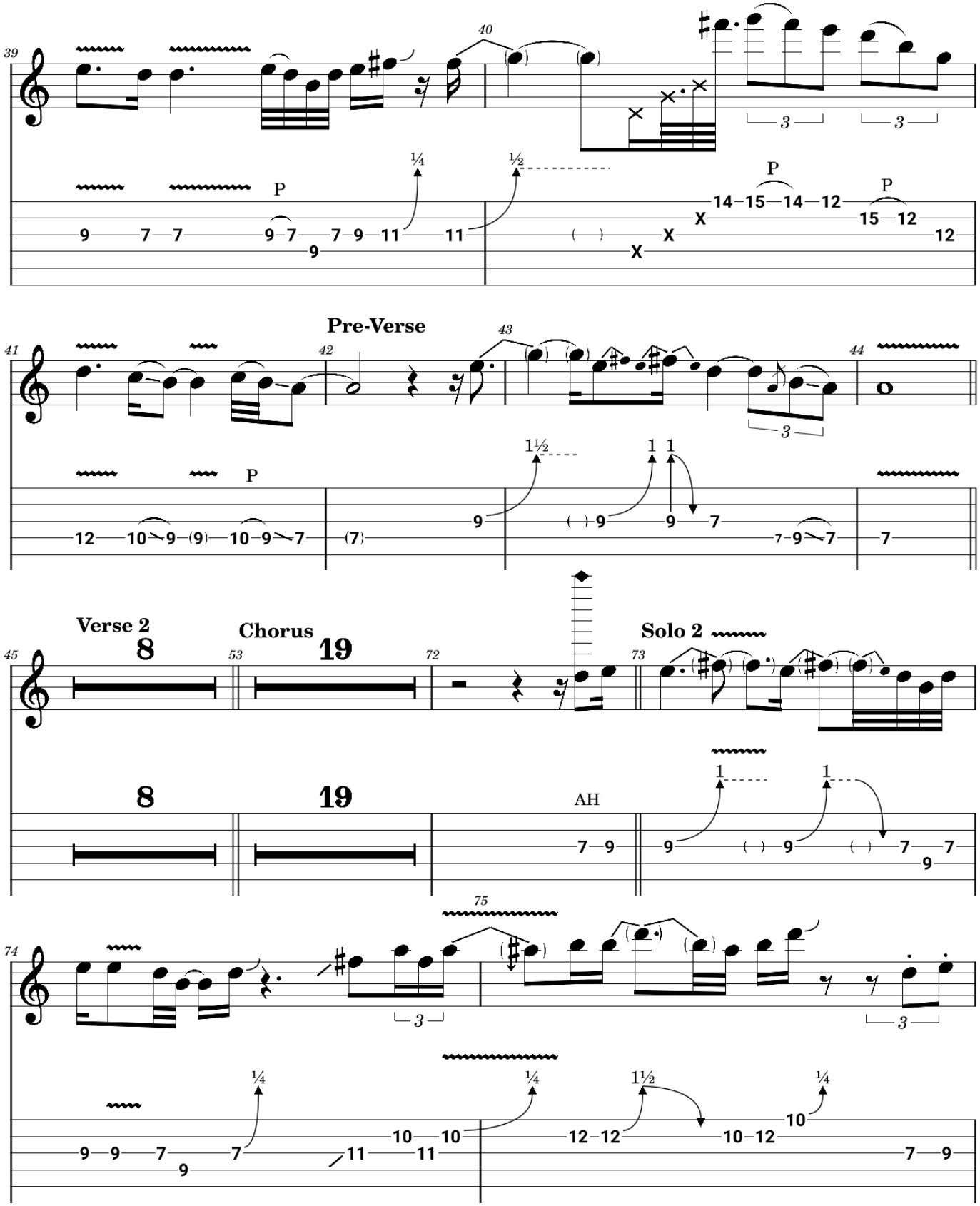
Pre-Verse
Verse 2
Chorus
Solo 2
AH

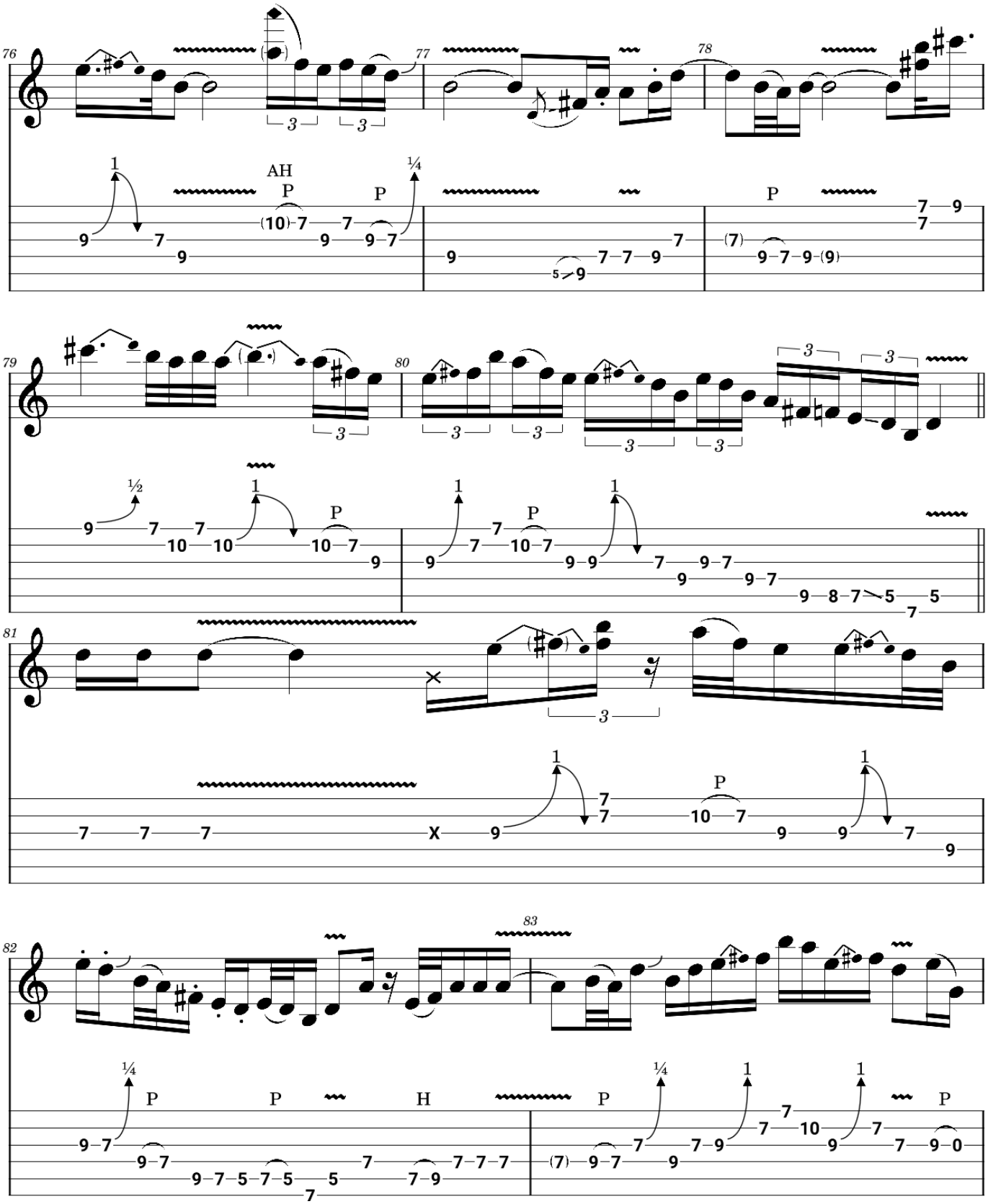
76
77
78
AH
P
P
P
79
80
81
82
83
H

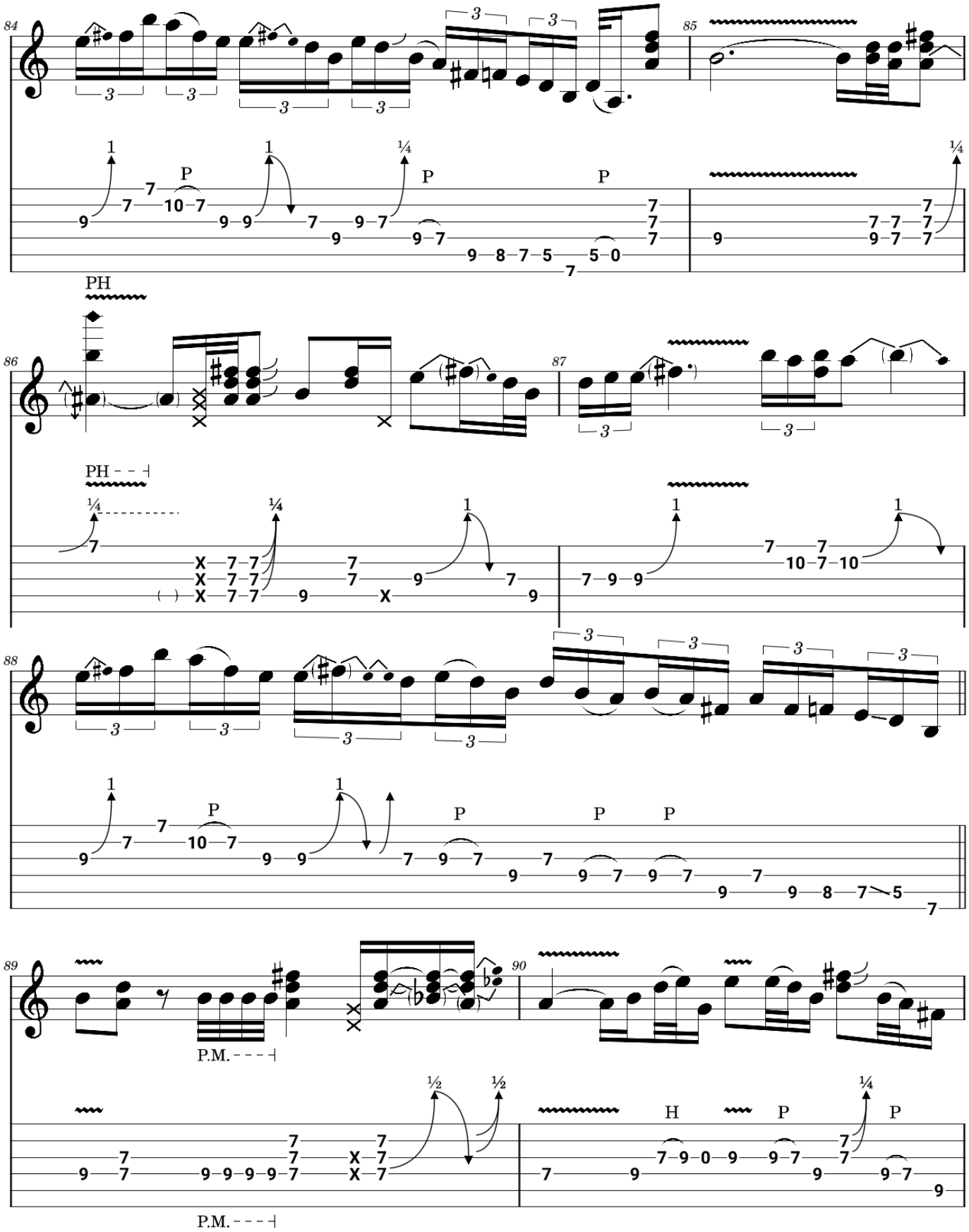
84
85
86
87
88
89
90
PH
PH
P.M.
P.M.

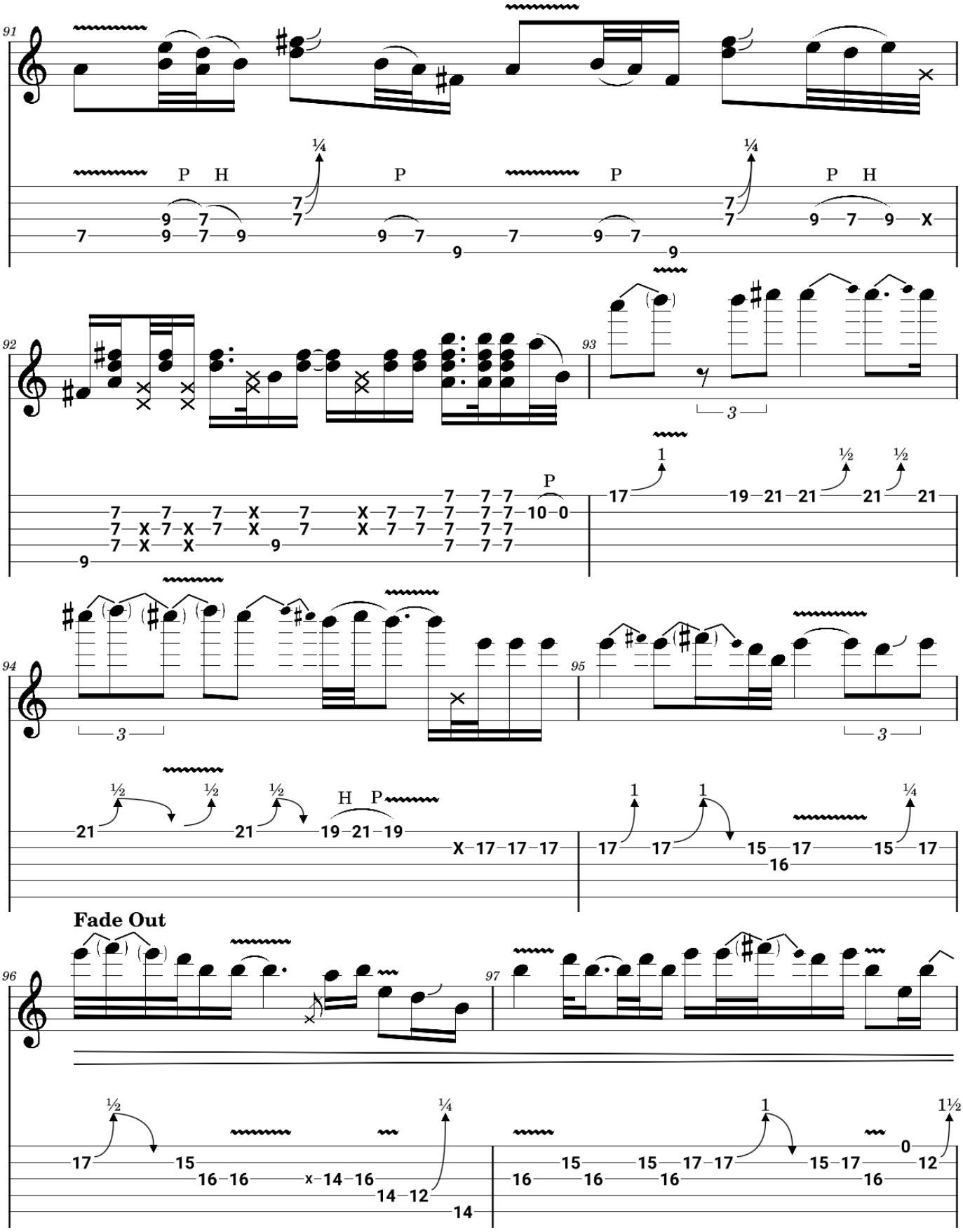
Fade Out

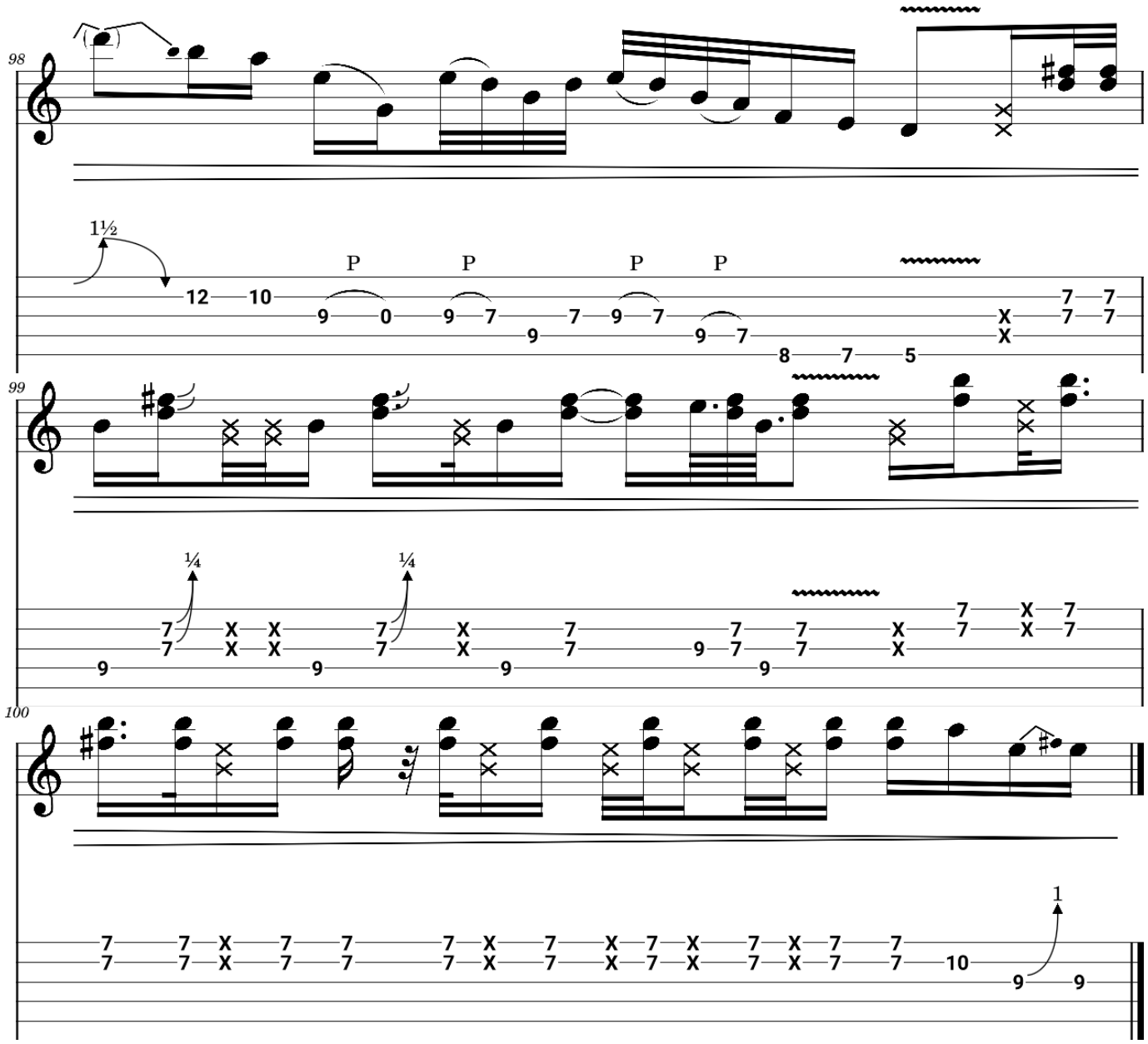
98
1½
P P P P
99
¼ ¼
100
1